

64.20 / 93.0



MMDA IBI/PP No. 1
C.No. P2/27365/92

Scrutiny
PART I 18/12/92
PART II

A.P. U.P.

2/1/92

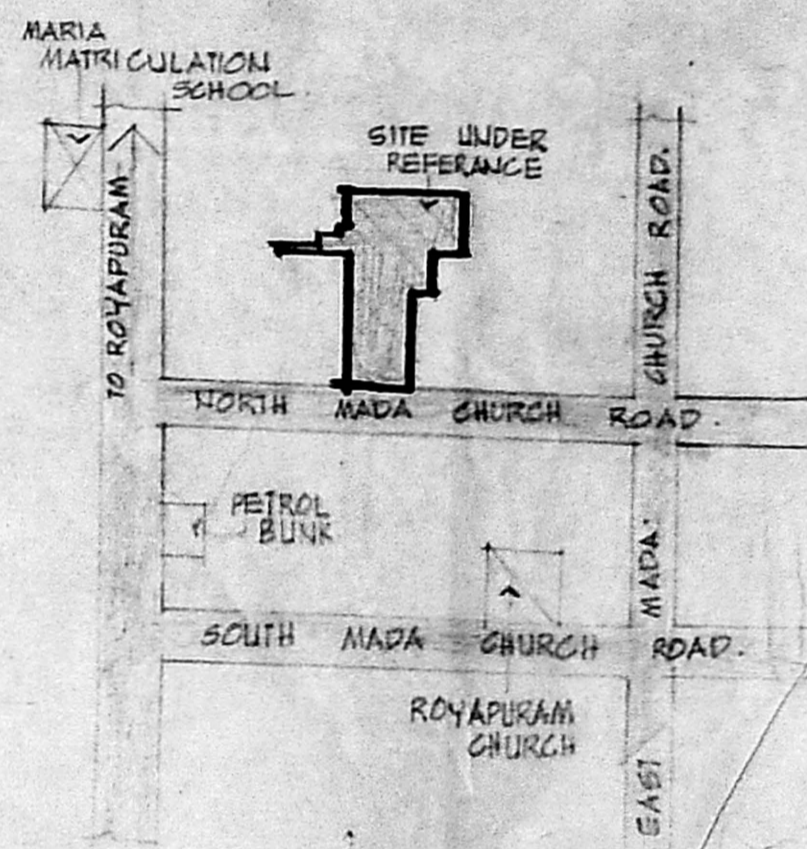
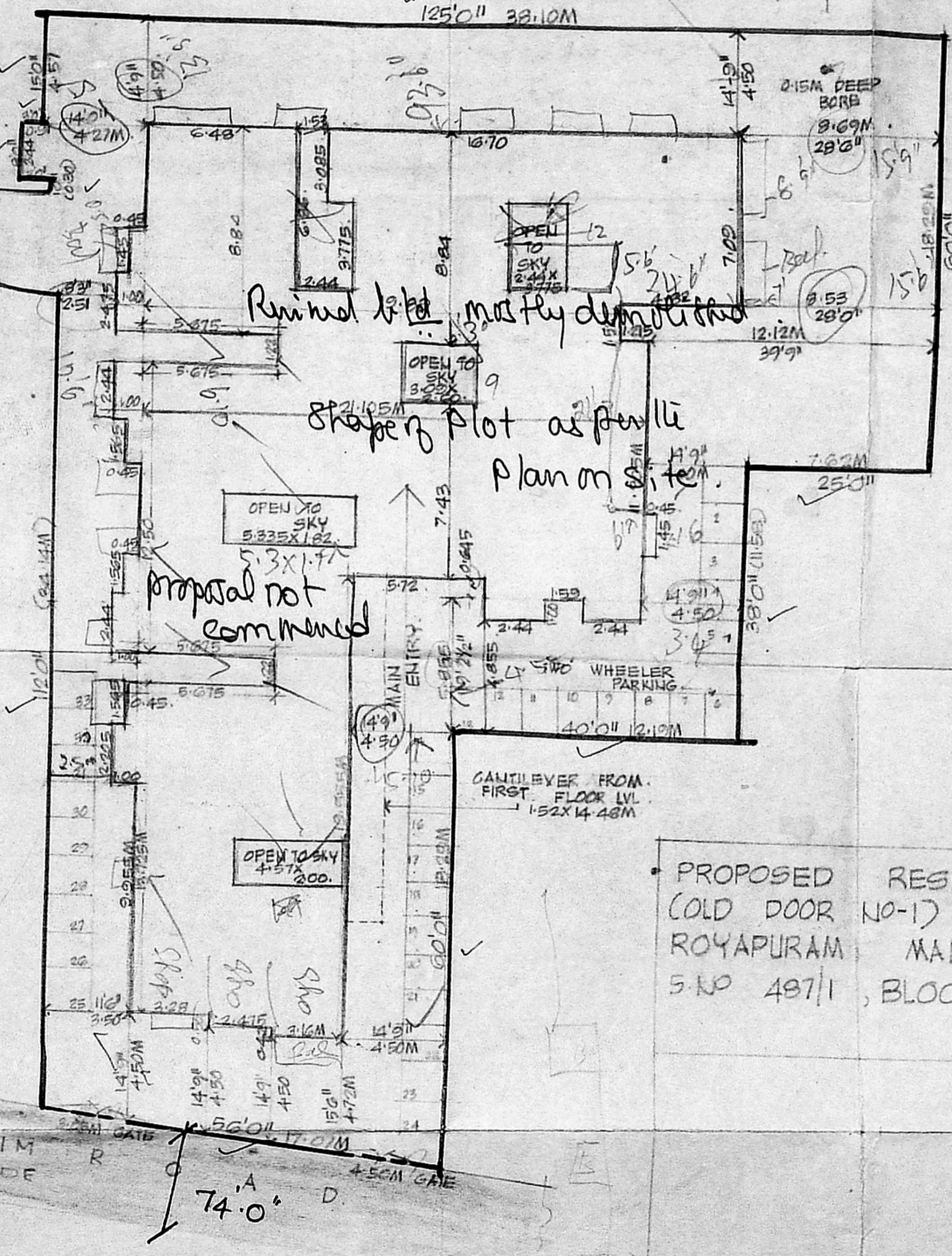

Inspected on 11/12
11/12

PROPOSED RESIDENTIAL FLATS IN DOOR NO 7 (OLD DOOR NO-1), NORTH MADA CHURCH ST, ROYAPURAM, MADRAS - 600 013. S.NO 487/1, BLOCK NO 42, DIV NO-3

P. RAVI Arch. AIA, AID, MCA, FIRA, AV
LICENSED SURVEYOR CLASS I No. R.A. 33
CORPORATION OF MADRAS
22, ELLAIAMMAN COLONY, MADRAS-600 086

P. RAVI
ARCH. AIA, AID, FIRA, FIV

P. RAVI ARCHITECTS PRIVATE LIMITED
REGISTERED ARCHITECT, INTERIOR DESIGNER, REGISTERED VALUER
22, Second Cross Street, 'Vaiammam' Colony, Madras - 600 086

SIGNATURE OF OWNER

28-6
15-9
12.9

